

CHURCHES
LOCATED ON WILLOW AVENUE

Our Lady of Grace

400 Willow Avenue

Episcopal Church of Holy Innocents

311 Sixth Street at Willow Avenue

Willow Avenue Baptist Church

707 Willow Avenue

The Norweign Free Church

On 5th & Willow

NEW JERSEY OFFICE OF HISTORIC PRESERVATION HISTORIC SITES INVENTORY #
STREETSCAPE SURVEY FORM

STREET NAME: Willow Ave.
MUNICIPALITY: Hoboken

CROSS STREETS: Observer Highway, Newark
COUNTY: Hudson

DESCRIPTION/SIGNIFICANCE:

Commerical and light industrial block, east side of street has large vacant lot with 1-storey municipal garage on south end and 3 row buildings with asphalt sheathing.
West side of block at Observer Highway and extending half-way down block. Neumann's leather factory, 3 stories with arched windows, Metro Car Repairs

PHYSICAL CONDITION OF SITES: E.ccellent ☒ Good ☒ Fair ☒ Poor ☒
REGISTER ELIGIBILITY: Yes ☐ Possible ☐ No ☐ Part of larger district ☒
THREATS TO SITE: Roads ☐ Development ☐ Zoning ☐ Deterioration ☐
No Threat ☒ Other ☐
COMMENTS:

REFERENCES:

MAP (Indicate North)

STREETSIDE BLOCK
East side
INDIVIDUAL SITES:

storefront at 79 intact; also top cornice intact
exc. windows boarded up
81 garage
79 2x3
81 3x3
83 2x3
83 storefront altered

STREETSIDE BLOCK
INDIVIDUAL SITES:

RECORDED BY: Bill Fasciano
ORGANIZATION: CDA

DATE: 8-78

WEST SIDE



72 (vacant), 76-78, 80 Willow Ave.
neg. #: 26-7



54-64, 66-70 Willow Ave.
net. #: 26-6

photo date: 11-21-78

WEST SIDE



Newark & Willow Ave
neg. #26-8



96, 98 Willow Ave.
neg. #: 26-9

photo date: 11-21-78

EAST SIDE



83-81-79 Willow Ave.
neg. #: 20-21



Vacant Lot
neg. #: 20-20



77-55 Willow Ave.
neg. #: 20-19



53 Willow Ave.
neg. #: 20-18

EAST SIDE



91 Willow Ave.
neg. #: 20-23



87 (vacant), 91 Willow Ave.
neg. #: 20-22

photo date: 11-14-78

NEW JERSEY OFFICE OF HISTORIC PRESERVATION HISTORIC SITES INVENTORY #
STREETSCAPE SURVEY FORM

STREET NAME: Willow Ave.
MUNICIPALITY: Hoboken

CROSS STREETS: 1st. St. & 2nd St.
COUNTY: Hudson

DESCRIPTION/SIGNIFICANCE:

5-storey residential, with commercial uses. Some light manufacturing.
also in 1st stories. Run-down nature; many delivery trucks on street.
East side has more consistent cornice heights. Intact fences at #21,
25. Intact doorways at # 105, 109, 111, 116, 120, 121, 123, 125.

PHYSICAL CONDITION OF SITES: Excellent % Good 40% Fair 60 % Poor %
REGISTER ELIGIBILITY: Yes [] Possible [] No [] Part of larger district [X]
THREATS TO SITE: Roads [] Development [] Zoning [] Deterioration []
No Threat [X] Other []
COMMENTS:

REFERENCES:

MAP (Indicate North)

STREETSIDE BLOCK

Westside
INDIVIDUAL SITES:

- /00-4 faces 1st St.
- /06-8 curved lintels; parapets. 6-5x4; 8-4x4.
- /10- cornice--brick veneer
- /12- asphalt palse brick; cornice.
- /14 vacant
- /16-circa 1925 mission style; subt. intact
- /18-aluminum siding, 4x3
- /20 curved lintels, new brick, 4x4
- /22 3x4
- /24-curved lintels, pedimented cornice
- /26, 28 altered s.f.
- /30 s.f. cornice intact
- /32 masonite sheathed 4x3

STREETSIDE BLOCK

Eastside

INDIVIDUAL SITES:

- /01-faces 1st.
- /03 1-storey s.f.
- /05-3x2 asphalt sheathing
- /07 4x4 fire escape, garage at 1st Fl. (T & M contractors)
- /09-11, 2nd Renaissance revival, 5-6 outer bays, quoined
- /13-4x4 with garage in 1st storey
- /15, 21, 23, 25, 29 identical 5x4 bldgs.
(#15 has alt. s.f. with cast iron pillars, 129 has new brick facade
- /17-5x4 curved lintels, 19-5x3
- /27-2 storey post 1970, with garage in 1st storey shingle roof on oriels
- /31-2 storey detail matches 29, altered s.f.

RECORDED BY: Jeff Sholleen, Bill Fasciano

DATE: 8-1-78

ORGANIZATION: CDA

WEST SIDE



100-4, 106 Willow Ave.
neg. #: 26-14



106, 108 Willow Ave.
neg. #: 26-15



110, 112, 114 (vacant) Willow Ave.
neg. #: 26-16



116, 118, 120 Willow Ave.
neg. #: 26-17

WEST SIDE



120, 122 Willow Ave.
neg. #: 26-19



124, 126 Willio Ave.
neg. #: 26-18



128, 130, 132 Willow Ave.
neg. #: 26-20

EAST SIDE



131, 129 Willow Ave.
neg. #: 20-30



127, 125 Willow Ave.
neg. #: 20-29



123, 121 Willow Ave.
neg. #: 20-28

photo date: 11-14-78



119, 117 Willow Ave.
neg. #: 20-27

EAST SIDE



115, 113 Willow Ave.
Neg. # 20-26



111, 109 Willow Ave.
Neg. # 20-25



107, 105, 103, 101 Willow Ave.
Neg. # 20-24

photo date: 11-14-78

NEW JERSEY OFFICE OF HISTORIC PRESERVATION HISTORIC SITES INVENTORY #
STREETSCAPE SURVEY FORM

STREET NAME: Willow Ave.
MUNICIPALITY: Hoboken

CROSS STREETS: 2nd & 3rd
COUNTY: Hudson

DESCRIPTION/SIGNIFICANCE:

Primarily residential, mostly 4x5 story apartments. Heights are irregular because of not storey auto and related commercial interspersed with residential buildings. Some delivery trucks present, garage doors in evidence on either side of street storefronts in mid-block as well as at corners.

PHYSICAL CONDITION OF SITES: Excellent % Good 60 % Fair 40 % Poor %
REGISTER ELIGIBILITY: Yes [] Possible [] No [] Part of larger district [X]
THREATS TO SITE: Roads [] Development [] Zoning [] Deterioration []
No Threat [X] Other []
COMMENTS:

REFERENCES:

MAP (Indicate North)

STREETSIDE BLOCK

eastside
INDIVIDUAL SITES:

- 201-5x5, alternating curved & straight lintels, partially intact s.f.,
no cornice
- 203-5x3 fire escape, oriel in first story with colonettes, asymmetrical
- 205-11 row of 4x5 buildings-Romanesque arches over 4th storey windows,
- 207 altered window detail at 4th storey, cornice unusually tall, with
parapet-like extension, similar to 203
- 213 & 215 5x4 dentils in lintels, Queen Anne type pediments in cornice
- 217 4x3 intact storefront, soncole over residential entry. The rods with
stars, scroll work in cornice
- 219 1-storey red brown brick with garage
- 221 boarded up but partially intact store front-curved lintels echo
bottom edge of cornice 4x4
- 223, 225 auto repairs
- 227-4x4, brick altered storefront, fenestration altered, some shaved sills
- 229-233 - Italianate, 233 is 3x3, 229 almost intact storefront,
- 231 only original brick facade.

STREETSIDE BLOCK

westside
INDIVIDUAL SITES:

- 200-4x3 brick altered storefront with original cornice
- 202 1 storey brick commercial
- 204 4x4 pattern, curved lintels, original cornice
- 206 garage, 2 doors, wood
- 208 4x4 apartment building, storefront altered with wood
panes and asphalt brick, substantially intact at left original store-
front cornice
- 214, 216 corrugated metal doors on 2 fronts
- 218 4x4 flower like detail on lintels, door intact
- 220 recessed from unusual facade plan; Memorial Day nursery, altered
windows, asphalt brick. Pedimented gable suggests Greek Revival, top
windows intact with outer row of stained glass
- 222 variety of lintel detailing, 5x4 arches in top storey, pediments
over door and in 2nd & 3rd stories, festoon cornice
- 224 1 storey brick, corrugated door
- 226 Willow Fish market; brick altered storefront, 4x3 curved lintels in cornice
- 228 4x3 similar to 26, shorter, storefront cornice intact
- 230 4x4 altered (2) tile & wood intact cast iron pillars
storefront cornices intact
- 232 brick altered storefront, intact residential door, 4x4 unusual lintels
with flowers.

Intact doorways at # 200, 203, 207, 210, 212, 217, 218, 222, 229, 230, 232

RECORDED BY: Jeff Sholleen

DATE: 8-1-78

ORGANIZATION: CDA

WEST SIDE



200, 202, 204 Willow Ave.
neg. #: 26-21



206, 208, 210, 212 Willow Ave.
neg. #: 26-23

WEST SIDE



214, 216, 218, 220 Willow Ave.
neg. #: 26-24



220, 222 Willow Ave.
neg. #: 26-25



224, 226, 228, 230, 232 Willow Ave.
neg. #: 26-26

photo date: 11-21-78

WEST SIDE



224, 226, 228 Willow Ave.
neg. #: 26-27



228, 230, 232 Willow Ave.
neg. #: 26-28

photo date: 11-21-78

EAST SIDE



233, 231, 229 Willow Ave.
neg. #: 20-37



229, 227 Willow Ave.
neg. #: 20-36



225-223, 221, 219 Willow Ave.
neg. #: 20-35



217, 215 Willow Ave.
neg. #: 20-34

photo date: 11-14-78

EAST SIDE



215, 213, 211 Willow Ave.
neg. #: 20-33



209, 207 Willow Ave.
neg. #: 20-32



205, 203, 201 Willow Ave.
neg. #: 20-31

NEW JERSEY OFFICE OF HISTORIC PRESERVATION HISTORIC SITES INVENTORY #
STREETSCAPE SURVEY FORM

STREET NAME: Willow
MUNICIPALITY: Hoboken

CROSS STREETS: 3rd & 4th
COUNTY: Hudson

DESCRIPTION/SIGNIFICANCE:

Hospital on West side of street has one story portion on Street - taller section is recessed and faces other side of block.

East side is predominantly 4 story residential with some commercial uses and some 3 and 5 story buildings as well. Two lots are for parking.

PHYSICAL CONDITION OF SITES: Excellent 80% Good 20% Fair % Poor %
REGISTER ELIGIBILITY: Yes ☐ Possible ☐ No ☐ Part of larger district ☒ E. side
THREATS TO SITE: Roads ☐ Development ☐ Zoning ☐ Deterioration ☐ only
No Threat ☒ Other ☐
COMMENTS:

REFERENCES:

MAP (Indicate North)

WILLOW AVENUE - 3rd & 4th Street

EAST SIDE

1 4X3

3 2 story brick c/r Post WW II

5 3X3 italianate, wood altered storefront, arched lintels, brick

7 4X4 italianate residential

9 4X3 italianate - 1st floor altered - mock colonial - Bosworth Funeral Home

11 4X3 italianate, decorative feature - corner out brick courses and panels

13 vacant

15 4X3 - applied false green brick - storefront altered Rich's House of Flowers

17 & 19 3X2 residential units (double & single windows) aluminum siding except for brick veneer - 317 covered cornice

21 5X4 italianate - has pedimented lintels - entry 2nd & 4th story - stone coursing - pediment in ornate top cornice

WEST SIDE

Orange brick hospital - St. Mary's - construction at North end

23 4X2 Romanesque arched windows - corner out brick coursings connect lintels - stone coursings at sill levels - attached consonette-like elements with corbelling in 4th story - highly original

25, 27

29 - 3X3 - 1st story brick veneer alteration - parapet

31 - 4X5 - italianate - courses of stone connect foliate incised lintels in 2nd-4th stories - 3 bays on side facing 4th St. with heavily altered (stuccoed) 1st story.

WEST SIDE



St. Mary's Hospital
300+ Willow Ave.
neg. #: 26-31



St. Mary's Hospital
300+ Willow Ave.
neg. #: 26-30

EAST SIDE



311, 309 Willow Ave.
neg. #: 21-6



309, 307 Willow Ave.
neg. #: 21-5



307, 305, 303, 301 Willow Ave.
neg. #: 21-4

EAST SIDE



333-331, 329 Willow Ave.
neg. #: 21-10



329, 327-25 (lot), 323-21
neg. #: 21-9



323, 321 Willow Ave.
neg. #: 21-8



319, 317, 315, 313 (lot)
neg. #: 21-7

NEW JERSEY OFFICE OF HISTORIC PRESERVATION HISTORIC SITES INVENTORY #
INDIVIDUAL STRUCTURE SURVEY FORM

21-14

HISTORIC NAME: Rectory of Our Lady of COMMON NAME: Same
 LOCATION: 410-12 Willow Grace Church BLOCK/LOT 63/1

MUNICIPALITY: Hoboken

COUNTY: Hudson

USGS QUAD:

UTM REFERENCES:

OWNER/ADDRESS:

Zone/Northing/Easting

DESCRIPTION

Construction Date:

Source of Date:

Architect:

Builder:

Style: French 2nd Empire with Gothic Form/Plan Type:
 Arches in 1st story

Number of Stories: 3

Foundation:

Exterior Wall Fabric: Red brick, stone

Fenestration: 2 windows on both sides flank central protruding
 entrance bay.

Roof/Chimneys: Mansard roof with grey slate.

Additional Architectural Description:

Central bay culminates in a gable end

Map (Indicate North)

photo date: 11-14-78



Form DPR-624
SITING, BOUNDARY DESCRIPTION, AND RELATED STRUCTURES:

Faces Church Park, between Church and Church School.

SURROUNDING ENVIRONMENT: Urban ☐ Suburban ☐ Scattered Buildings ☐
Open Space ☒ Woodland ☐ Residential ☒ Agricultural ☐
Industrial ☐ Downtown Commercial ☐ Highway Commercial ☐ Other ☐

SIGNIFICANCE:

ORIGINAL USE: Church Rectory

PRESENT USE: Same

PHYSICAL CONDITION: Excellent ☒ Good ☐

Fair ☐ Poor ☐

REGISTER ELIGIBILITY: Yes ☐ Possible ☒

No ☐ Part of District ☒

THREATS TO SITE: Roads ☐ Development ☐

Zoning ☐ Deterioration ☐

No Threat ☒ Other ☐

COMMENTS:

REFERENCES:

RECORDED BY: Wm. Fasciano & J. Sholeen

DATE: 7/27/78

ORGANIZATION: CDA

NEW JERSEY OFFICE OF HISTORIC PRESERVATION HISTORIC SITES INVENTORY #
INDIVIDUAL STRUCTURE SURVEY FORM

21-15

HISTORIC NAME: School of Our Lady of
LOCATION: 418-22 Willow GraceCOMMON NAME: Same
BLOCK/LOT 63/1

MUNICIPALITY: Hoboken

COUNTY: Hudson

USGS QUAD:

UTM REFERENCES:

OWNER/ADDRESS:

Zone/Northing/Easting

DESCRIPTION

Construction Date: 1864

Source of Date: Bicentennial Comes to
Hoboken

Architect:

Builder:

Style: Italianate w/ Romanesque Arches
in 1st story

Number of Stories: 4

Foundation:

Exterior Wall Fabric: Red-brown brick

Fenestration: 7 windows across front bay with segmental arches in
2nd, 3rd stories.

Roof/Chimneys:

Additional Architectural Description:

Granite slabs. Frame altered entrance bay; tower at corner with
mansard roof; 3 windows in center protrude over entry with pedi-
ment over them in the cornice.

Map (Indicate North)

photo date: 11-14-78

SITING, BOUNDARY DESCRIPTION, AND RELATED STRUCTURES:

Corner of block with Church and Recotry to South.

SURROUNDING ENVIRONMENT: Urban ☐ Suburban ☐ Scattered Buildings ☐
Open Space ☒ Woodland ☐ Residential ☒ Agricultural ☐
Industrial ☐ Downtown Commercial ☐ Highway Commercial ☐ Other ☐

SIGNIFICANCE:

Holds up corner of block balances mass of church; also, tower
balances church tower.

ORIGINAL USE: Parochial School

PRESENT USE: Same

PHYSICAL CONDITION: Excellent ☒ Good ☒

Fair ☐ Poor ☐

REGISTER ELIGIBILITY: Yes ☐ Possible ☐

No ☐ Part of District ☒

THREATS TO SITE: Roads ☐ Development ☐

Zoning ☐ Deterioration ☐

No Threat ☒ Other ☐

COMMENTS:

Brick needs cleaning.

REFERENCES:

RECORDED BY: Wm. Fasciano
ORGANIZATION: CDA

DATE: 7/27/78

EAST SIDE

533, 531, 529 Willow Ave.
neg. #: 21-25



529, 527, 525 Willow Ave.
neg. #: 21-24



523, 521, 519 Willow Ave.
neg. #: 21-22



EAST SIDE



517½, 515½, 515 Willow Ave.
neg. #: 21-22



515½, 513, 511 Willow Ave.
neg. #: 21-21



509½, 509 Willow Ave.
neg. #: 21-20



507-501 Willow Ave.
neg. #: 21-19

WEST SIDE



Church Towers (rear side)
500 etc. Willow Ave.
neg. # 21-31



Holy Innocents Church
neg. # 21-32

photo date: 11-15-78

WEST SIDE



600 Willow Ave.
neg. #: 22-1



602, 604 Willow Ave.
neg. #: 22-2

EAST SIDE



633 Willow Ave
neg. #: 22-11



631, 629 Willow Ave.
neg. #: 22-10



627, 25, 23 Willow Ave.
neg. #: 22-9



621, 619 Willow Ave.
neg. #: 22-8

photo date: 11-15-78

EAST SIDE



617, 615 Willow Ave.
neg. #: 22-7



613, 611, 609 Willow Ave.
neg. #: 22-6



607 (lot), 605, 603 Willow Ave.
neg. #: 22-5

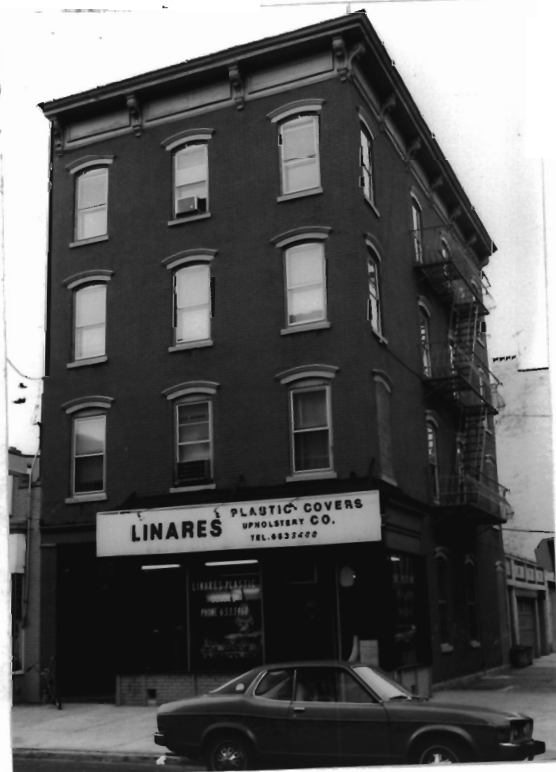

601 Willow Ave.
neg. #: 22-4

WEST SIDE



700, 02, 04, 06 Willow
neg. #: 26-33



704, 706 Willow
neg. #: 26-34



708, 710 Willow
neg. #: 26-35



720 (vacant), 722, 724
726 Willow
neg. #: 26-36

photo date: 11-21-78

WEST SIDE



728 Willow
neg. #: 27-1



732 Willow
neg. #: 27-2



734, 736-38 Willow
neg. #: 27-3

photo date: 7-21-78

EAST SIDE



727, 725, 723, 721 Willow Ave.
neg. #: 22-30



723, 721 Willow Ave.
neg. #: 22-29



719 Willow Ave.
neg. #: 22-28



715, 713A Willow Ave.
neg. #: 22-27

NEW JERSEY OFFICE OF HISTORIC PRESERVATION HISTORIC SITES INVENTORY # 22-23
INDIVIDUAL STRUCTURE SURVEY FORMHISTORIC NAME:
LOCATION: 707 Willow AvenueCOMMON NAME: Bethesda Pentecostal Church
BLOCK/LOT 169/6MUNICIPALITY: Hoboken
USGS QUAD:
OWNER/ADDRESS:COUNTY: Hudson
UTM REFERENCES:
Zone/Northing/Easting

DESCRIPTION

Construction Date:

Source of Date:

Architect:

Builder:

Style: Gothic Revival

Form/Plan Type:

Number of Stories: 2

Foundation:

Exterior Wall Fabric: Painted brick (yellow & red) with stone arches over entry & window above.

Fenestration: Quatrefoil window in gable lancet windows on sides. Rose windows above entrance.

Roof/Chimneys:

Additional Architectural Description:

Butresses at corners; protruding frame around doorway; sides of building are stuccoed with pilaster like projections.

Has fence around front with gate at left side.



Map (Indicate North)

photo date: 11-15-78

SITING, BOUNDARY DESCRIPTION, AND RELATED STRUCTURES:

Shortest building on block; bright color stands out. Separate from 709.

SURROUNDING ENVIRONMENT: Urban ☐ Suburban ☐ Scattered Buildings ☐
Open Space ☐ Woodland ☐ Residential ☒ Agricultural ☐
Industrial ☐ Downtown Commercial ☐ Highway Commercial ☐ Other ☐

SIGNIFICANCE:

ORIGINAL USE: Church

PHYSICAL CONDITION: Excellent ☒ Good ☒

REGISTER ELIGIBILITY: Yes ☐ Possible ☐

THREATS TO SITE: Roads ☐ Development ☐

No Threat ☒ Other ☐

COMMENTS:

PRESENT USE: Church

Fair ☐ Poor ☐

No ☐ Part of District ☒

Zoning ☐ Deterioration ☐

REFERENCES:

RECORDED BY: Wm. Franciano
ORGANIZATION:

DATE: 8/4/78

EAST SIDE



713, 711 Willow Ave.
neg. #: 22-26



737-709 Willow Ave.
neg. #: 22-25



709, 707-05 (church) 703, 701
Willow Ave.
neg. #: 22-22



709, 709a Willow
709a - storefront
neg. #: 22-24

photo date: 11-15-78

NEW JERSEY OFFICE OF HISTORIC PRESERVATION HISTORIC SITES INVENTORY #
STREETSCAPE SURVEY FORM

STREET NAME: Willow Avenue
MUNICIPALITY: Hoboken

CROSS STREETS: 8th and 9th Sts.
COUNTY: Hudson

DESCRIPTION/SIGNIFICANCE:

Block of primarily four and five-storey Italianate, Eclectic and Classical Revival buildings, featuring bracketted cornices and raised, centrally-placed main entries. Exceptionally fine level of masonry and wood detail is evident in these buildings. The largely residential blocks are characterized by corner shops, many of which still exist. This area was included in the original tracts of the Hoboken Land and Improvement Company, founded by the Stevens family in 1838. Willow/Clinton Aves. formed the western dividing line between the higher ground and former salt marsh. This block remained rural well into the 1880's. The development of the land coincided with the increased numbers of immigrants who settled in Hoboken at that time. Restrictions imposed by the H.L. & I. Co. mandating that new construction be of brick or stone and at least 3 stories high, provided these sturdy and attractive residences.

PHYSICAL CONDITION OF SITES: Excellent ☒ Good 80% Fair 10% Poor 10%
REGISTER ELIGIBILITY: Yes ☒ Possible ☐ No ☐ Part of larger district ☒
THREATS TO SITE: Roads ☐ Development ☐ Zoning ☐ Deterioration ☒
No Threat ☐ Other ☐
COMMENTS:

REFERENCES:

MAP (Indicate North)

Combined Atlas of the State of New Jersey &
the County of Hudson, G.M. Hopkins & Co.,
Philadelphia (1873) Plates B-E

Birds Eye View of Hoboken, (1881) O.H. Bailey, Boston

Birds Eye View of Hoboken, (1903), Huges & Bailey, N.Y.

WEST SIDE

800,802,804,806,808,810 Willow Avenue

Six, five-storey brick buildings, four bays wide, with Italianate detail. Intact cornices at #800-808. #800 also retains a corner storefront, with a central entry on Willow Ave. Five steps lead up to the main residential entries. These buildings also feature stone water tables and footed, Italianate window sills.

812 Willow Ave., vacant lot.

814 Willow Ave.

Eclectic, five-storey brick building with four bays, divided vertically. Pedimented parapets are surmounted by bracketted cornices. Fifth-storey windows have blind arches. Main entry is centrally placed. Architectural style suggests construction date in late 1880's.

816,818 Willow Ave.

Eclectic, five-storey buildings of unpainted tan brick each four bays wide, surmounted by bracketted cornices. Fifth storey windows have blind arches. Main entries are centrally-placed, window lintels are of contrasting stone. Architectural style suggests late 1880's construction date.

820-826 Willow Avenue, vacant lots.

828,830 Willow Ave.

Two, three-storey Italianate buildings with high basements. Denticulated cornices; window heights survive intact, as do main entries. Lintels survive at #830; doorway lintels survive at both.

832-834 Willow Ave.

Classical Revival, six-storey buildings, four bays wide, stylistically unified. Denticulated, bracketted cornice, punctuated by consoles, below which brick piers divide the window bays. The piers are treated as pilasters, and are surmounted by Corinthian capitals. Each building is set off by quoins, which seem to have been removed on the corner building. #832 has a handsome door surround and lintels, supported by consoles, flanked by paired windows with similar enframements.

834 Willow Ave.

Ground floor entry, which may have matched that of #832, has been bricked in; all masonry ornamentation and window configurations have been insensitively altered.

WEST SIDE



800, 02, 04 Willow
neg. #: 27-4



806, 08 Willow
neg. #: 27-5



808, 10 Willow
neg. #: 27-6



812 (vacant), 814 Willow
neg. #: 27-7

photo date: 11-21-78

WEST SIDE



816, 18 Willow
neg. #: 27-8



820-26 (vacant) Willow
neg. #: 27-9



828, 30 Willow
neg. #: 27-10



832, 34 Willow
neg. #: 27-11

EAST SIDE

841,839 Willow Ave.

Two, five storey-high buildings of Classical Revival detail.

#841 has a corner shop with a side entry; #839 has a central main entry.

837,835 Willow Ave., vacant lots; 833, 1-storey, permastone building addition.

831,829 Willow Ave.

Three-storey, three-bays wide Italianate buildings;

#825 has a higher stoop.

815,813,811,809-801 Willow Ave.

Five-storey, half-block streets cape of Eclectic buildings, each four bays wide, with Classical Revival details. Bracketted cornices have Adamseque ornamentation on the fascia. Window lintels at the fifth and second stories have feature blind arches. Each building has intact, centrally-placed main doorways, surmounted by pediments. These entries are flanked by paired, rectangular windows with lintels. #801 (at corner) ground floor has been infilled in brick.

EAST SIDE



837,35 (vacant), 833
Willow
neg. #: 23-13

841, 839 Willow
neg. #: 23-14



831, 29, 27 Willow
neg. #: 23-12



825, 815 Willow
neg. #: 23-11

photo date: 11-15-78

EAST SIDE



813, 11 Willow
neg. #: 23-10



815, 13, 11, 09 Willow
neg. #: 23-2



801 Willow

WEST SIDE



900 Willow
neg. #: 33-8



902-04 Willow
neg. #: 33-9



906 Willow
neg. #: 33-10

photo date: 1-16-79



908, 910 (part) Willow
neg. #: 33-11

WEST SIDE



910, 12, 14, 16, 18 (part)
Willow
neg. #: 33-12



912, 14, 16 Willow
neg. #: 33-13

WEST SIDE



918-20 Willow
neg. #: 33-14



922, 24, 26, 28, 30 Willow
neg. #: 33-15

photo date: 1-16-79

WEST SIDE



930, 32, 34, 36 Willow
neg. #: 33-16



938, 40 Willow
neg. #: 33-17



942 Willow
Willow Flat - 1884
neg. #: 33-18

EAST SIDE
WEST SIDE



935 Willow
neg. #: 23-25



933, 31 Willow
neg. #: 23-24

929 Willow
neg. #: 23-23

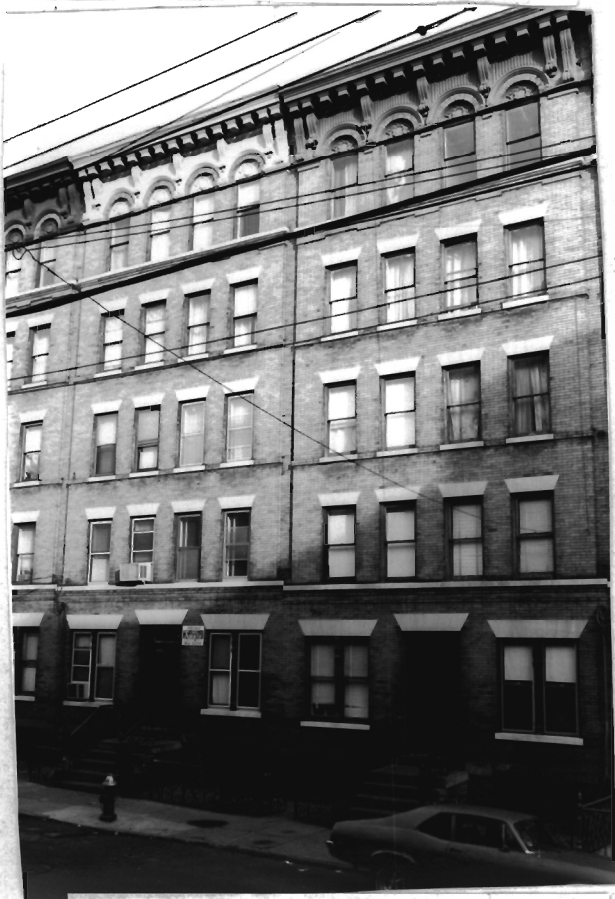

photo date: 11-15-78



927, 25 Willow
neg. #: 23-22

EAST SIDE



923, 21 Willow
neg. #: 23-21



919, 17 Willow
neg. #: 23-20



935-17 Willow
neg. #: 23-19



915-13, 911 Willow
neg. #: 23-18

photo date: 11-15-78

EAST SIDE



909, 07 Willow
neg. #: 23-17



905, 03 Willow
neg. #: 23-16



903, 01 Willow
neg. #: 23-15

photo date:

WEST SIDE



1000, 02, 04, 06, 08 Willow
neg. #: 33-19



1002, 04 Willow
neg. #: 33-20



1006, 08 Willow
neg. #: 33-21



1010, 12 Willow
neg. #: 33-22

photo date: 1-16-79

WEST SIDE



1014, 16 Willow
neg. #: 33-23



1016, 18 Willow
neg. #: 33-24



1022, 24 Willow
(1024 - "Columbia" - 1884)
neg. #: 33-25



1023, 30 Willow
neg. #: 33-26

photo date: 1-16-79

WEST SIDE



1032, 34 Willow
neg. #: 33-27



1036-40 Willow
neg. #: 33-28

photo date: 1-16-79

EAST SIDE



(Vacant) 1031+ Willow
neg. #: 24-23



1029 Willow
neg. #: 24-22

photo date: 11-20-78

EAST SIDE



1027, 25, 23 Willow
neg. #: 24-21



1027, 25, 23, 21 Willow
neg. #: 24-20

EAST SIDE



1019, 17 Willow
neg. #: 24-19



1015, 13 Willow
neg. #: 24-18

photo date: 11-20-78

EAST SIDE



1011 Willow
neg. #: 24-17



1011, 09, 07, 05 Willow
neg. #: 24-15



1009 Willow
neg. #: 24-16

photo date: 11-20-78

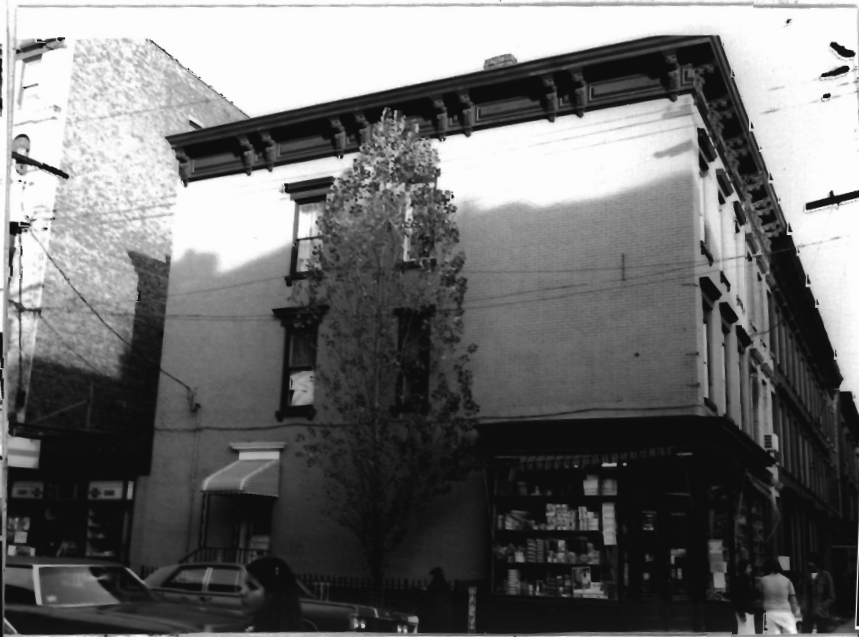

1005, 03, 01 Willow
neg. #: 24-14

WEST SIDE



1100-22 Willow
Wallace (Public School #6)
neg. #: 33-30



1100-22, 24, 26, 28, 30,
32 Willow
neg. #: 33-32

WEST SIDE



1124, 26, 28, 30 Willow
neg. #: 33-33



1126, 28, 30, 32 Willow
neg. #: 33-34

photo date: 1-16-79

EAST SIDE



1125 +, 1123 (1 story)
Willow
neg. #: 24-27



1121, 19, 17, 15 Willow
neg. #: 24-26

EAST SIDE



1113, 11, 09, 07 Willow
neg. #: 24-25



1109, 07, 1101-05 Willow
neg. #: 24-24

photo date: 11-20-78

EAST SIDE



1231-03 (actual lot #'s
Address: 1219-03 Willow
9 Buildings - "Tootsie
Roll Flats"
neg. #: 24-29



Park - 1201 Willow
neg. #: 24-28



1200-1226 Willow
Senior Citizen Housing
neg. #: 33-35

photo date: 11-20-78

EAST SIDE



1227 Willow
American Legion - Hoboken
Post 107
neg. #: 24-32



1203 Willow
"Tootsie Roll Flats"
neg. #: 24-30



Park - Lot # (1233?)
1225-21 Willow
neg. #: 24-31

EAST SIDE



1327-1321 Willow
neg. #: 24-35



1321 (part) 1319-13,
1311 (part) Willow
neg. #: 24-34



1311-1309, 1307-01 Willow
Exxon
neg. #: 24-33

photo date: 11-20-78

EAST SIDE



1425-13 Willow
Schultz Soap Factory
Now Stahl Soap
neg. #: 35-36



1407-1401 Willow
Merit Filling Station
neg. #: 24-37

photo date: 1-22-79

EAST SIDE



1504+ Park
Stahl Soap Co. (formerly
Schultz)
neg. #: 36-3



1531-1511, 1505-09 Willow
Stahl Soap Co.
neg. #: 35-37